

## 2.2) Public-i Studio Overview

Webcast operators can log into Public-i Webcaster as either an "Operator" or a "Manager". Those with an operator level log-in have access to a more streamlined version of Public-i Webcaster where only the core features of the software necessary to capture a complete webcast are available to keep the interface as simple as possible. More advanced users logging in at manager level have access to the complete set of features giving them much greater control over the webcast set-up and settings.

### Advanced Features

In version 5 of Public-i Webcaster, advanced users are given more control than ever before over the capture of their webcasts. It is now possible to select either webcasting format, choose from a range of encoding configurations, control the speed at which the software switches between cameras and configure layouts to an unprecedented degree.

#### 2.2.2.3) Public-i Webcaster Controls

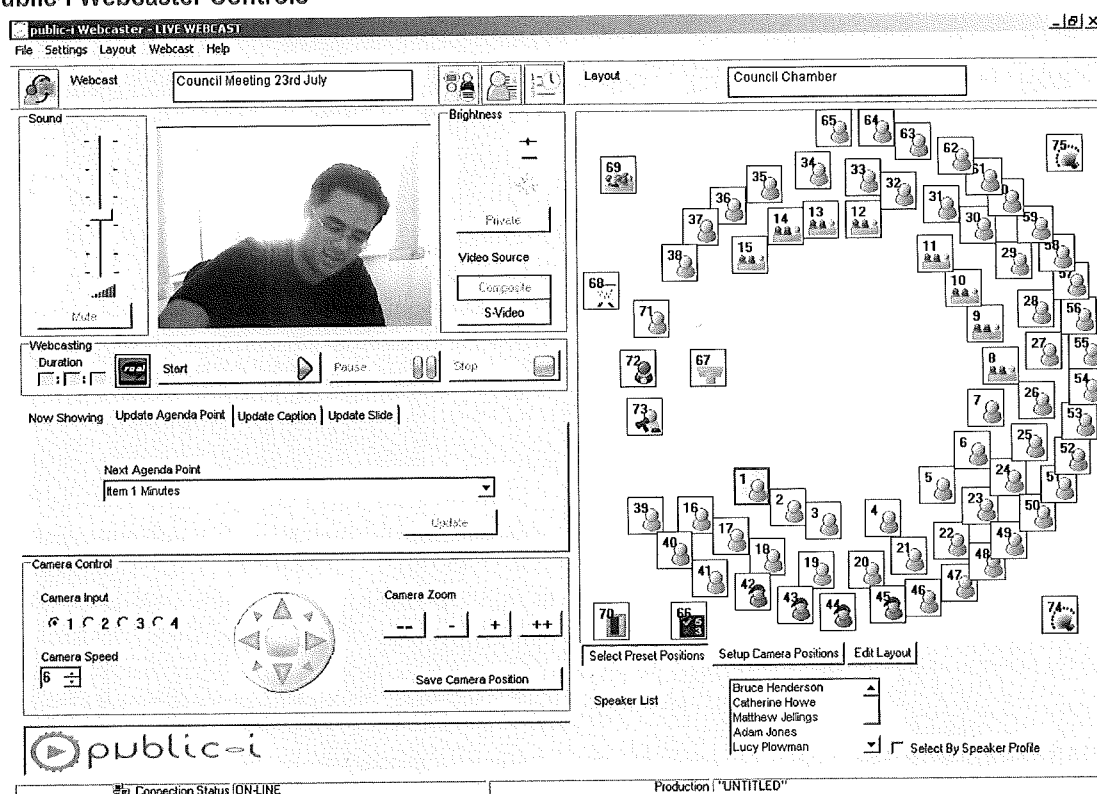

Diagram 2.2.2.3a